

Door Creek Watershed Bike Loop

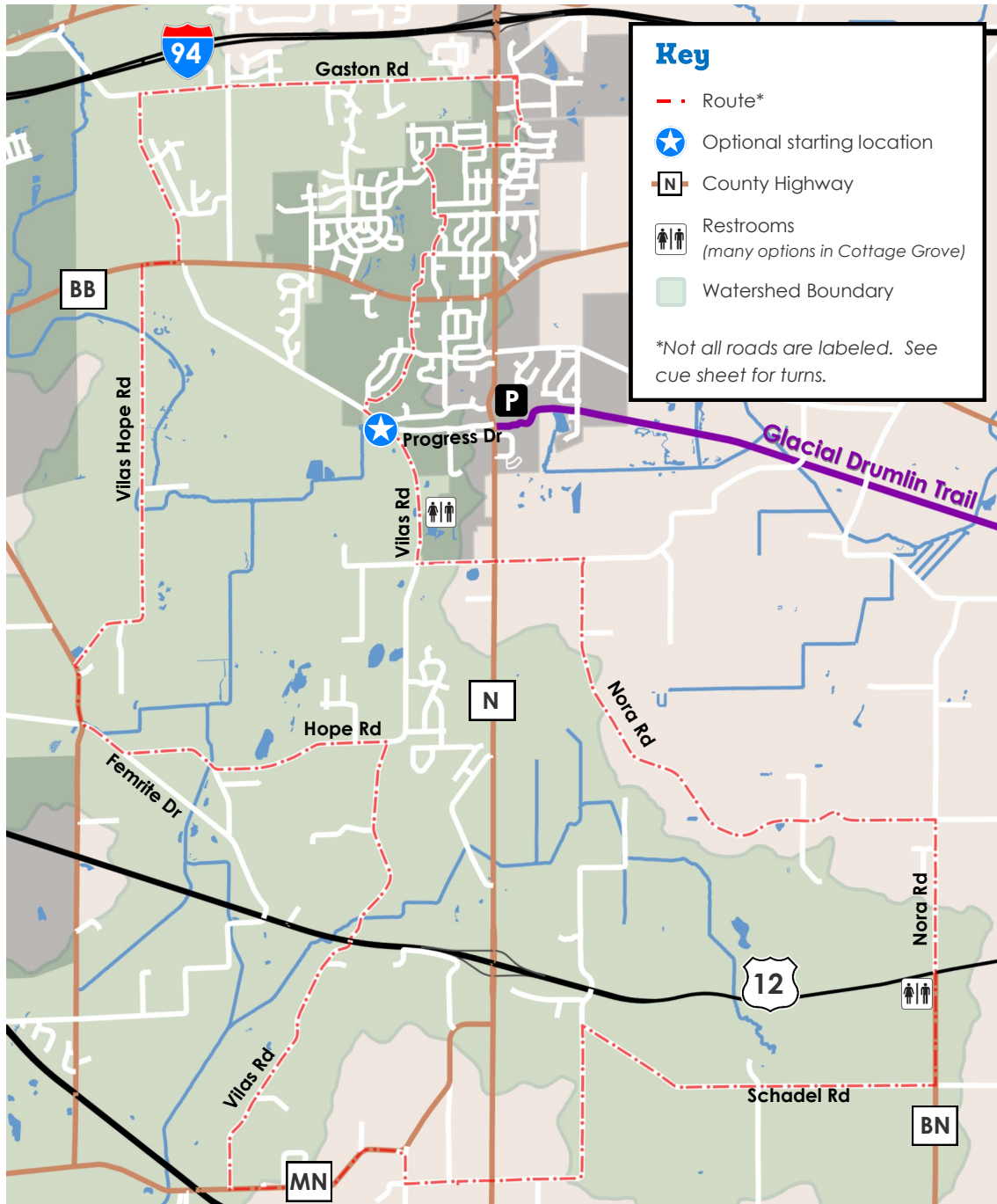

Not all roads are labeled. Interactive maps and additional watershed details are available on: <https://olw-lwrd.countyofdane.com/DoorCreekBike>

About the Watershed

Door Creek flows into Lake Kegonsa, the most southern of the Yahara River chain of lakes. The land that drains to the creek is called its **watershed**. Everything that happens on the land impacts the quality of the water. The creek currently suffers from silty stream beds and high nutrient loads from the surrounding landscape. During the summer months, these nutrients feed blue-green algae and nuisance aquatic plants in Lake Kegonsa. The Dane County Land and Water Resources Department has developed a watershed management plan for Door Creek with the goal of improving water quality.



About the Route

This route will take you nearly 26 miles, starting in the watershed's urban area and then traveling through scenic rolling agricultural landscapes in the drumlin-marsh area of eastern Dane County.

Tell us what you think!

Send us route feedback using the link survey link below:

www.bit.ly/DoorCreekBike

Respond by June 15, 2017 for the chance to win a State Trail Pass or Dane County Mountain Bike Trail Pass.

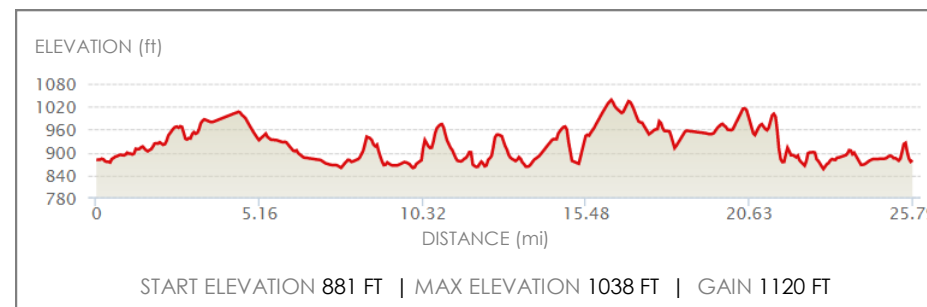

CUE SHEET mi

Head northwest on Vilas Rd	0
Turn right onto Weald Bridge Rd	0.1
Turn right onto Southing Grange	0.2
Continue onto W Oak St	0.9
Turn left onto Westlawn Dr	1.2
Turn left onto W Parkview St	1.4
Turn right onto Starlight Ln	1.8
Turn right onto School Rd	1.9
Turn left onto Landmark Dr	2.4
Turn left onto Commerce Parkway	2.8
Continue onto Gaston Rd	3.0
Turn left onto Vilas Rd	5.1
Turn right onto Co Rd BB	6.1
Turn left onto Vilas Hope Rd	6.3
Turn left onto Hwy AB	8.8
Turn left onto Femrite Dr	9.2
Turn left onto Hope Rd	9.5
Turn right onto Vilas Rd	11.1
Turn left onto County Hwy MN	13.9
Turn right onto Williams Dr	16.0
Turn left onto W Star Rd	15.6
Follow road as it curves to right and turns into N Star Rd	16.6
Turn right onto Schadel Rd	17.1
Turn left onto County Hwy BN	19.2
Continue onto Nora Rd	20.0
Turn left to stay on Nora Rd	20.8
Turn left onto Uphoff Rd	23.9
Continue straight onto Coffeytown Rd.	24.5
Turn right onto Vilas Rd	24.9
Done	25.8

The closest parking lot to start point is the Glacial Drumlin Trail lot