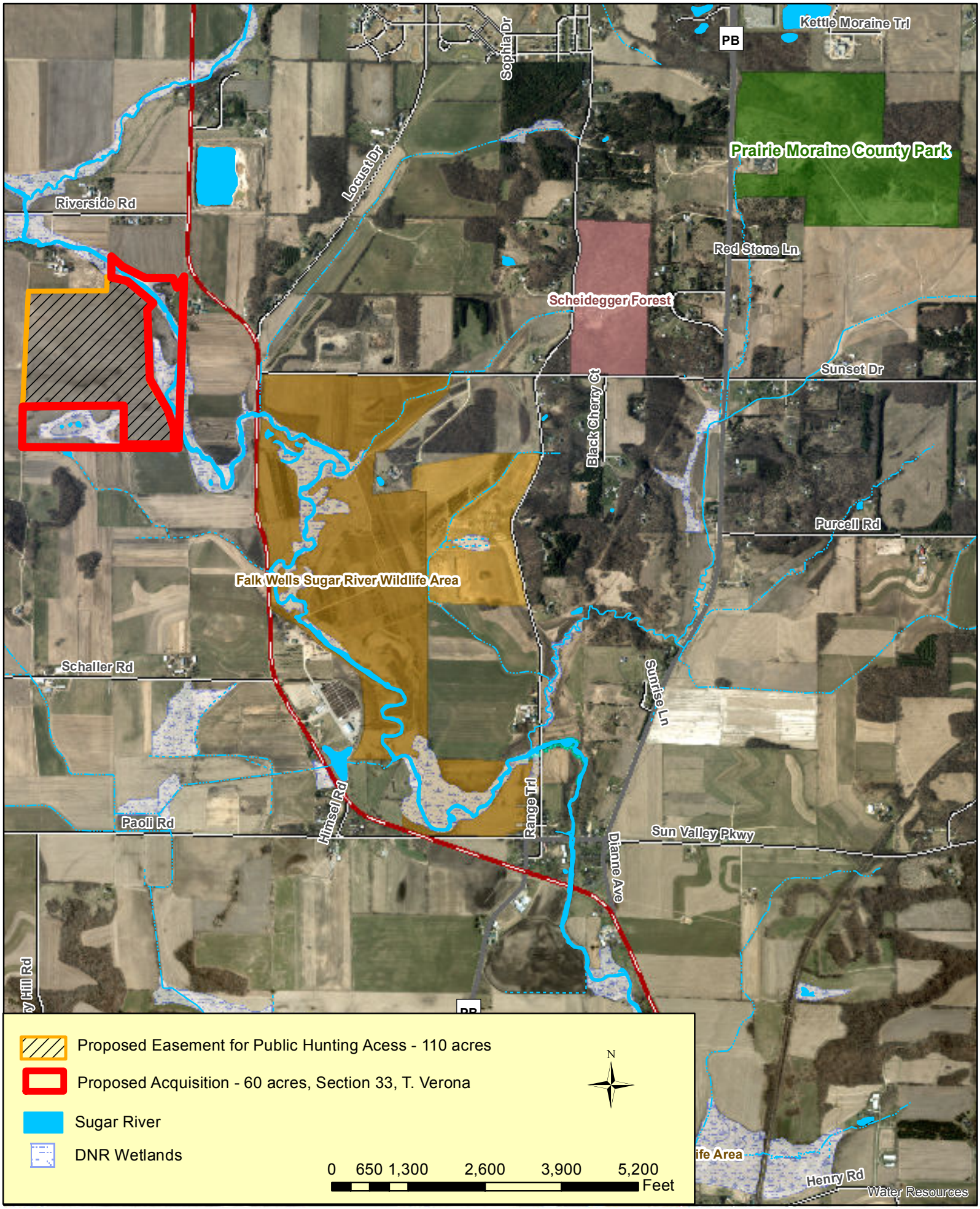Proposed Acquisition
Sugar River Natural Resource Area