







**Door Creek Wildlife Area**  
**706 Acres**  
 Town of Dunn  
 T.6N. R.10E. Sections 1, 12, 13

**\*\*Door Creek Wildlife Area is Shotgun, Muzzleloader, Archery ONLY\*\***  
**\*\*Trapping is prohibited in the North Unit\*\***

-  Door Creek Wildlife Area Boundary
-  Residential Buffer - No Shooting
-  Closed Area
-  Public Access

- Other Recreation Lands - No Hunting**
-  Dane County Park
  -  Natural Resource Area
  -  Proposed Lower Yahara River Bike/Ped Trail

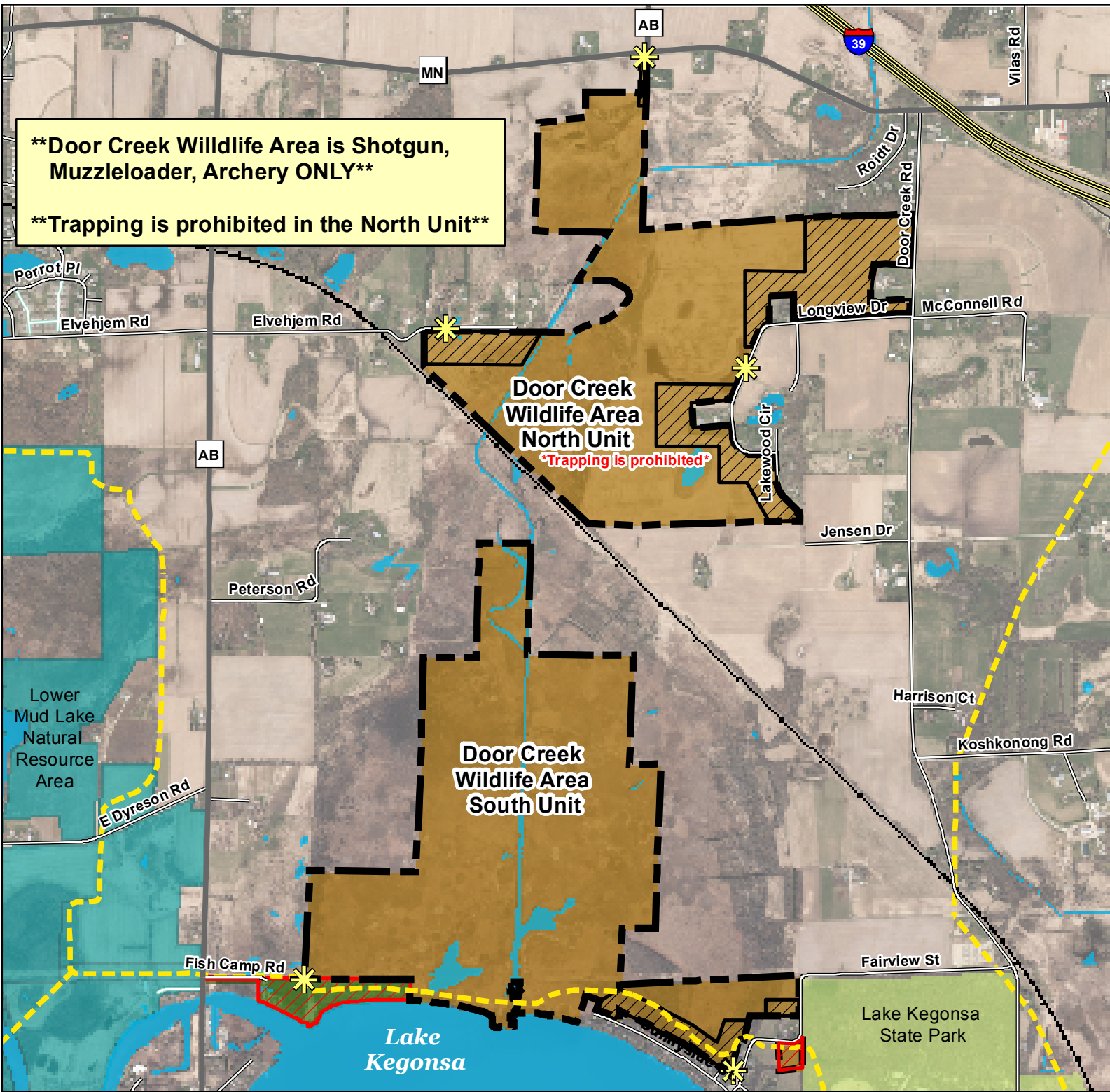
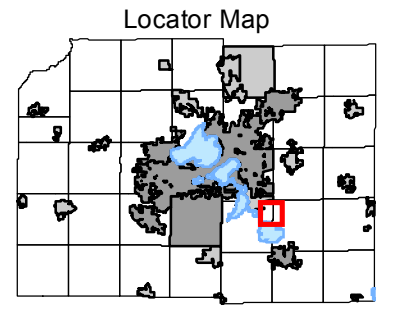
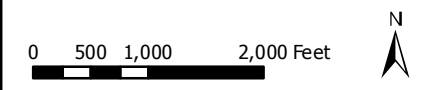

Dane County Land & Water Resources Department  
 Parks Division

2017 Orthophoto  
 Map created by Dane County Parks Division 9/13/2013,  
 updated 8/30/2018  
 File Location: H:\Parks\Mapping\WildlifeAreas\  
 Door\_Creek\maps\mxds\DoorCreekWA\_NorthAndSouth\_Web.mxd